Configure Audacity to use your sound card

- **Identify your sound card**

  Audacity by default uses the “Microsoft Sound Mapper ™” to play and record sound.

  It is necessary to replace the default setting by identifying your sound card in the Audio I/O preference settings.

Configure Audacity to use your sound card

Double click on the Audacity desktop icon to Open Audacity

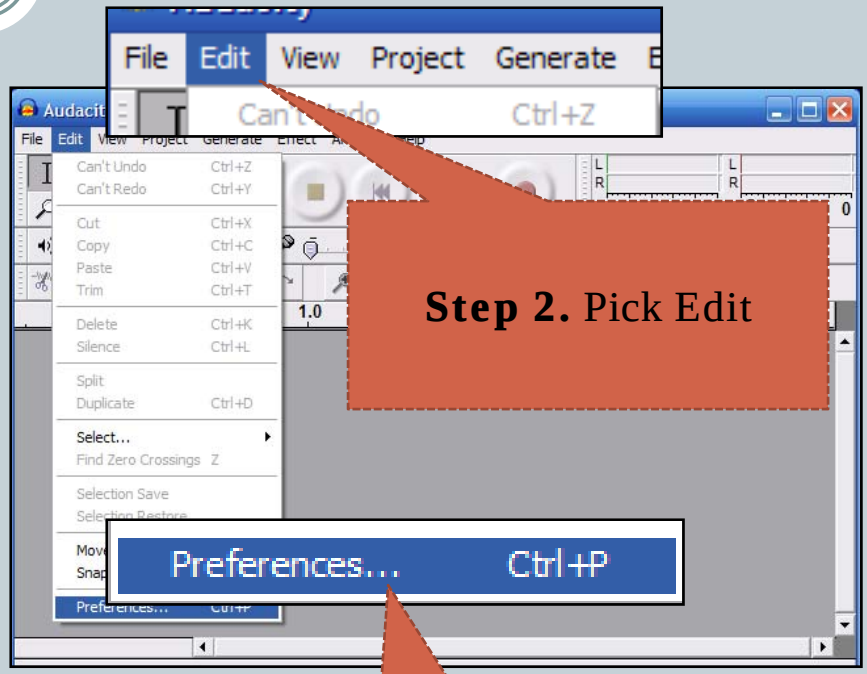

Step 2. Pick Edit

Step 3. Select Preferences

Configure Audacity to use your sound card

Step 1. Pick The Audio I/O Tab

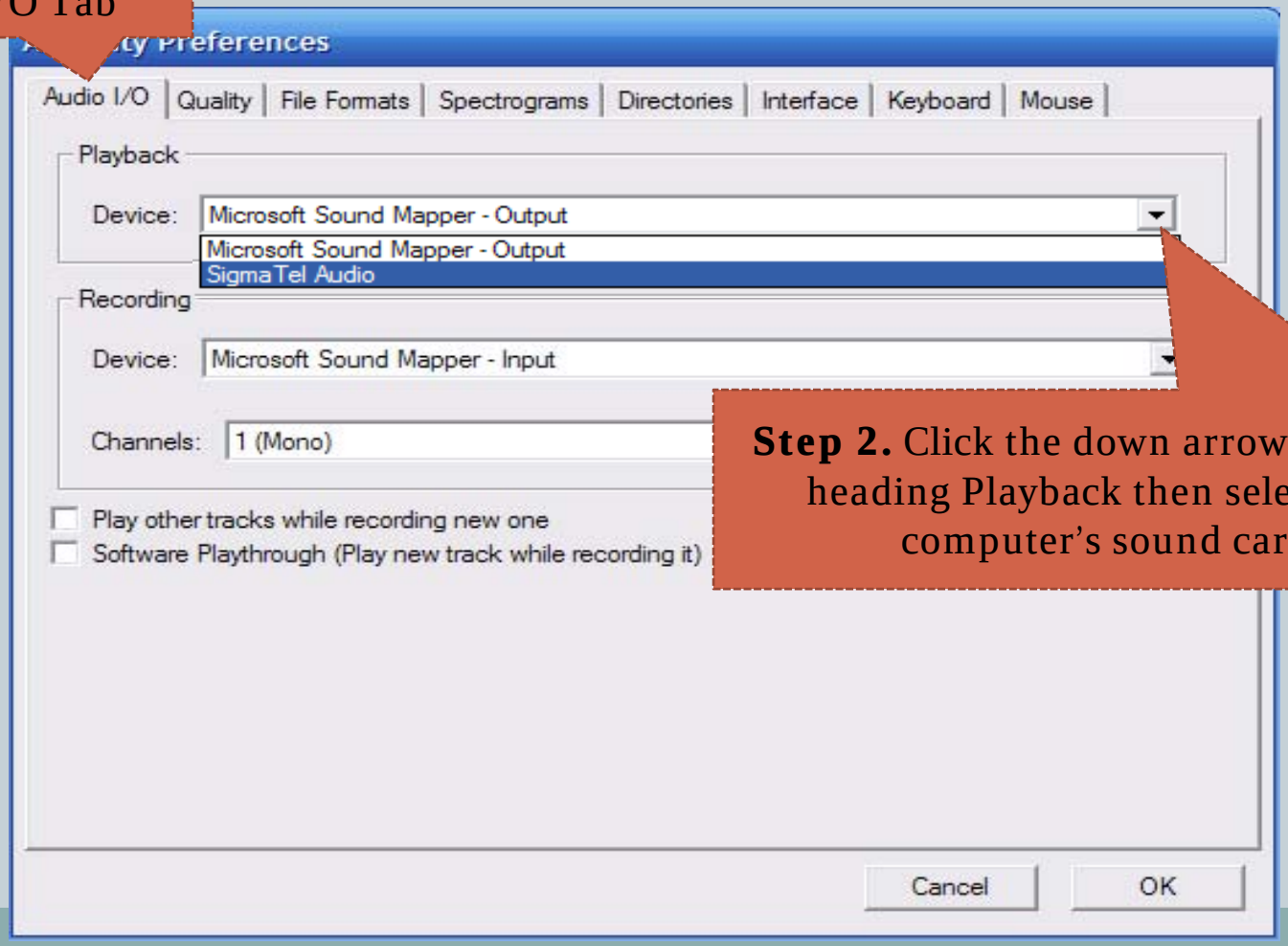

Step 2. Click the down arrow under the heading Playback then select your computer's sound card.

Configure Audacity to use your sound card

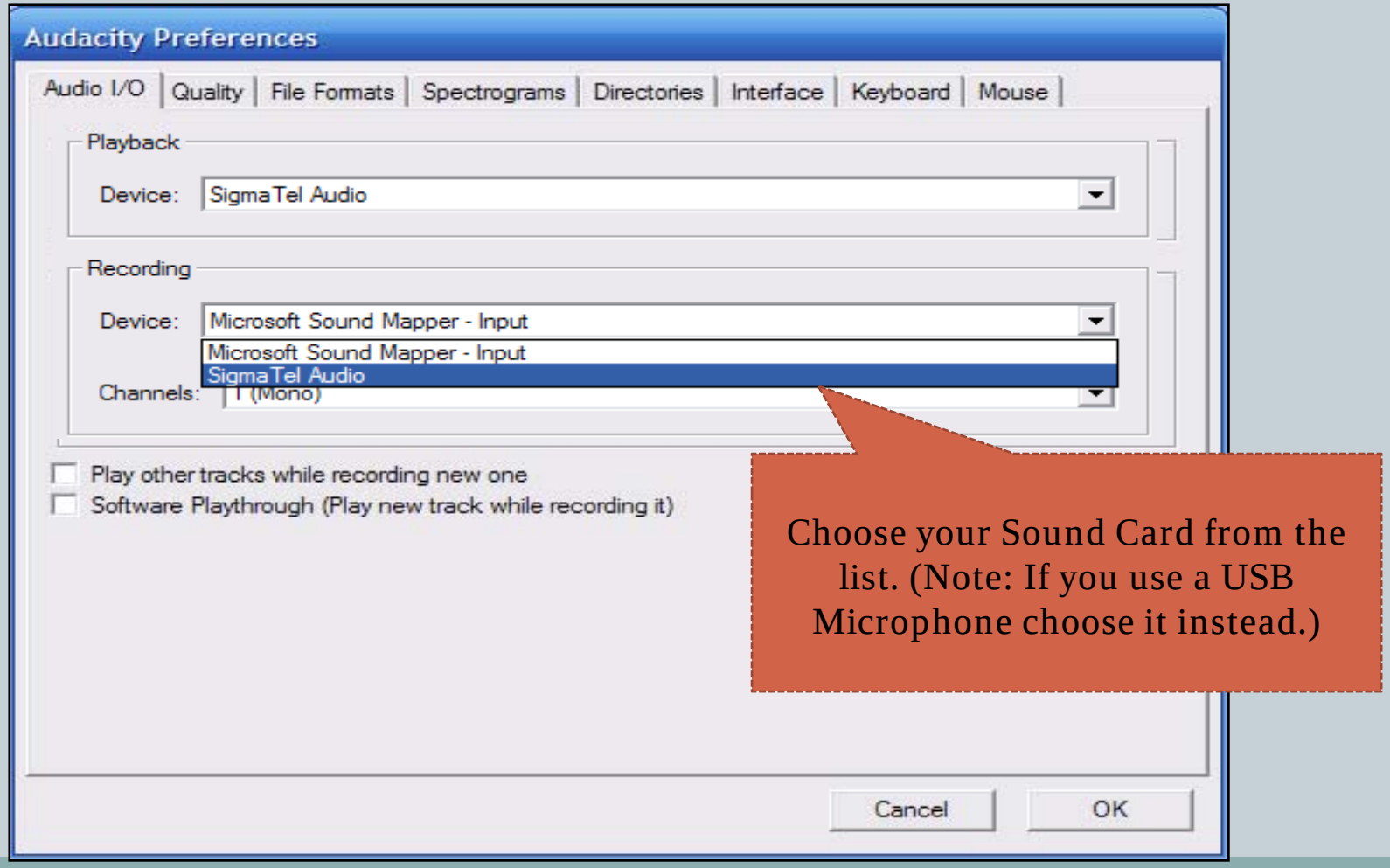

Choose your Sound Card from the list. (Note: If you use a USB Microphone choose it instead.)

Configure Audacity to use your sound card

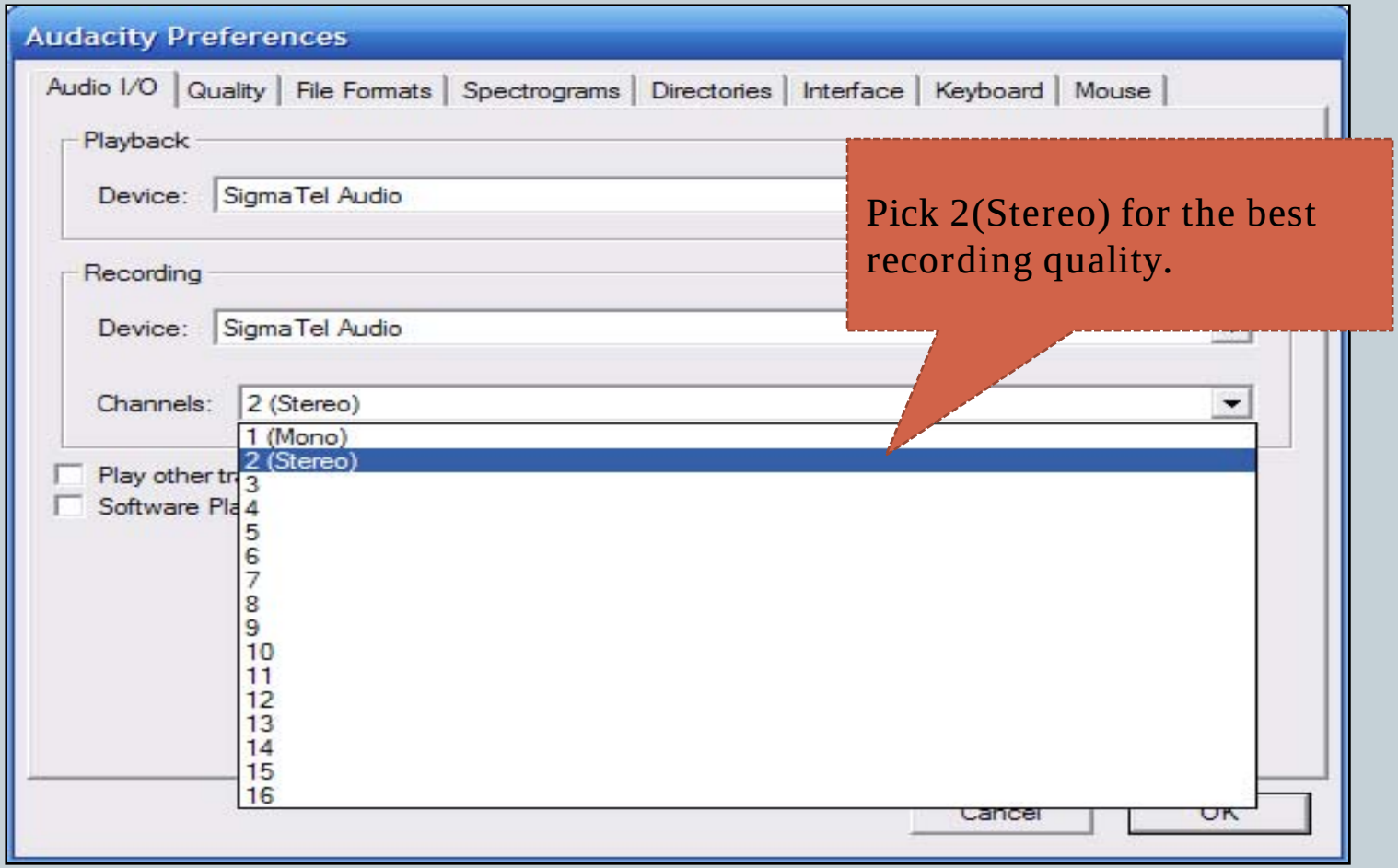
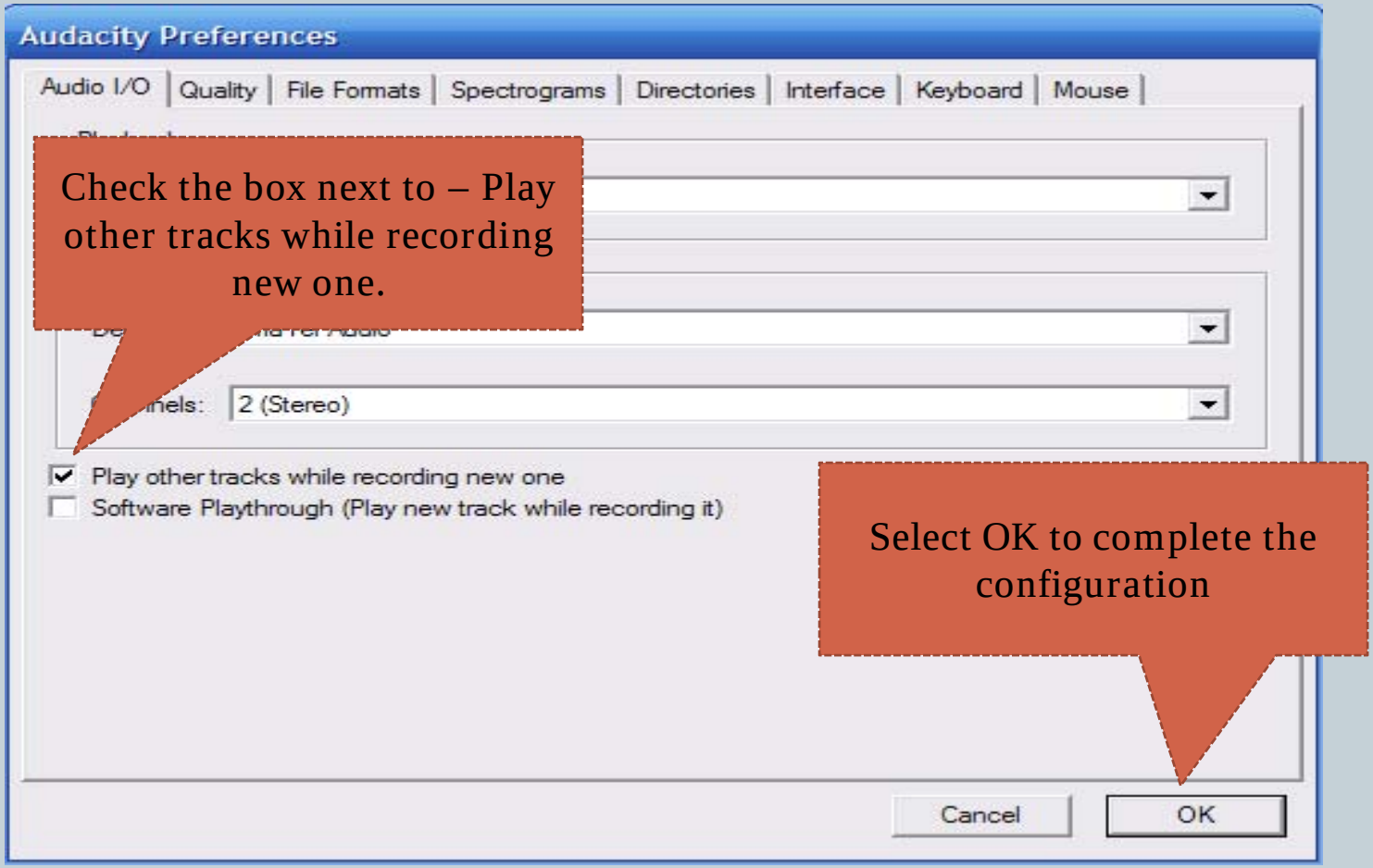
Configure Audacity to use your sound card